Afgangsklokke
Dampfløjte
Afgangsfløjte
Sandpapir

Jernbanedampgalop

H.C. Lumbye
Arr. og tekst: Jørgen Ellegård F

Andante

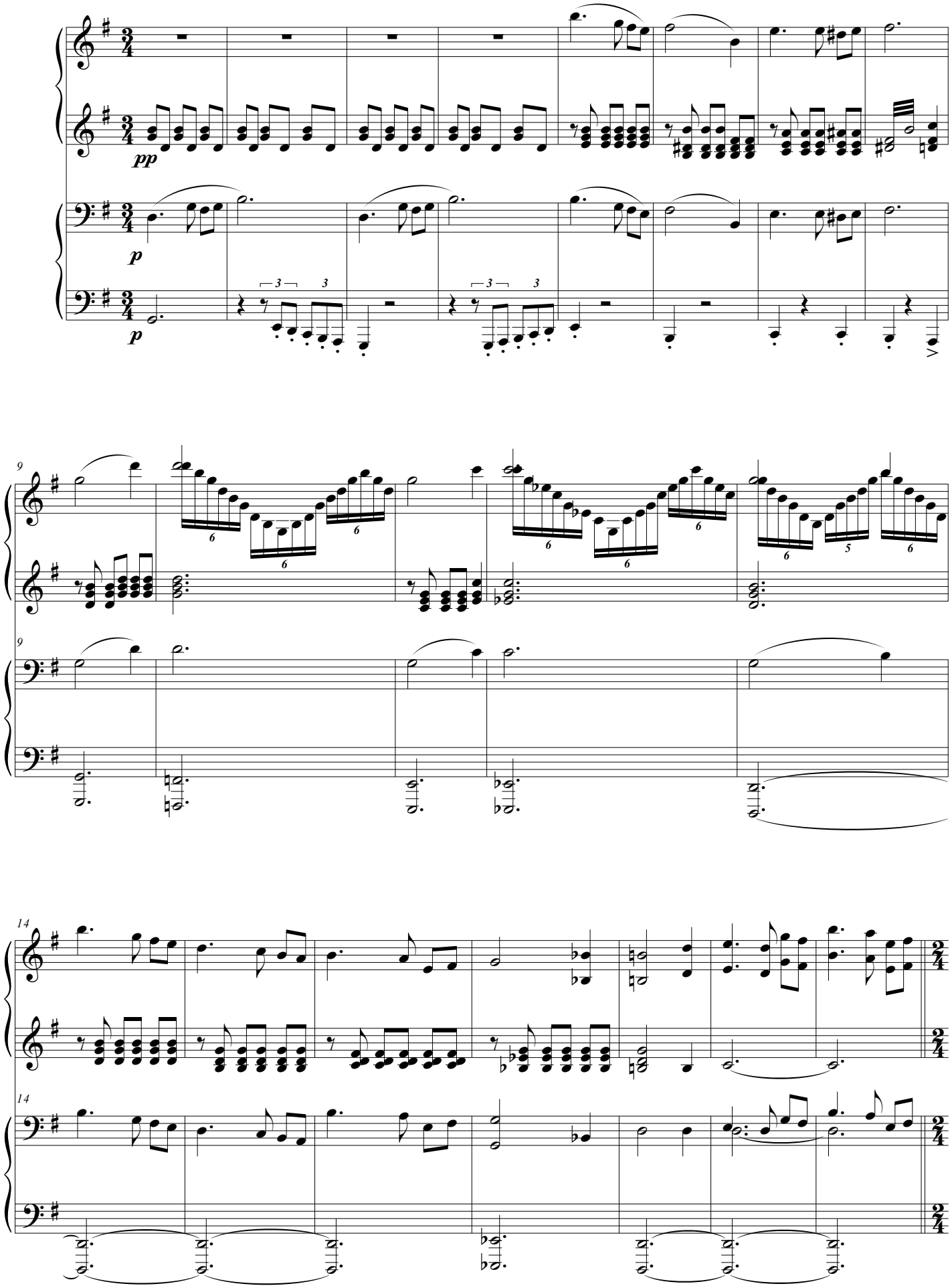

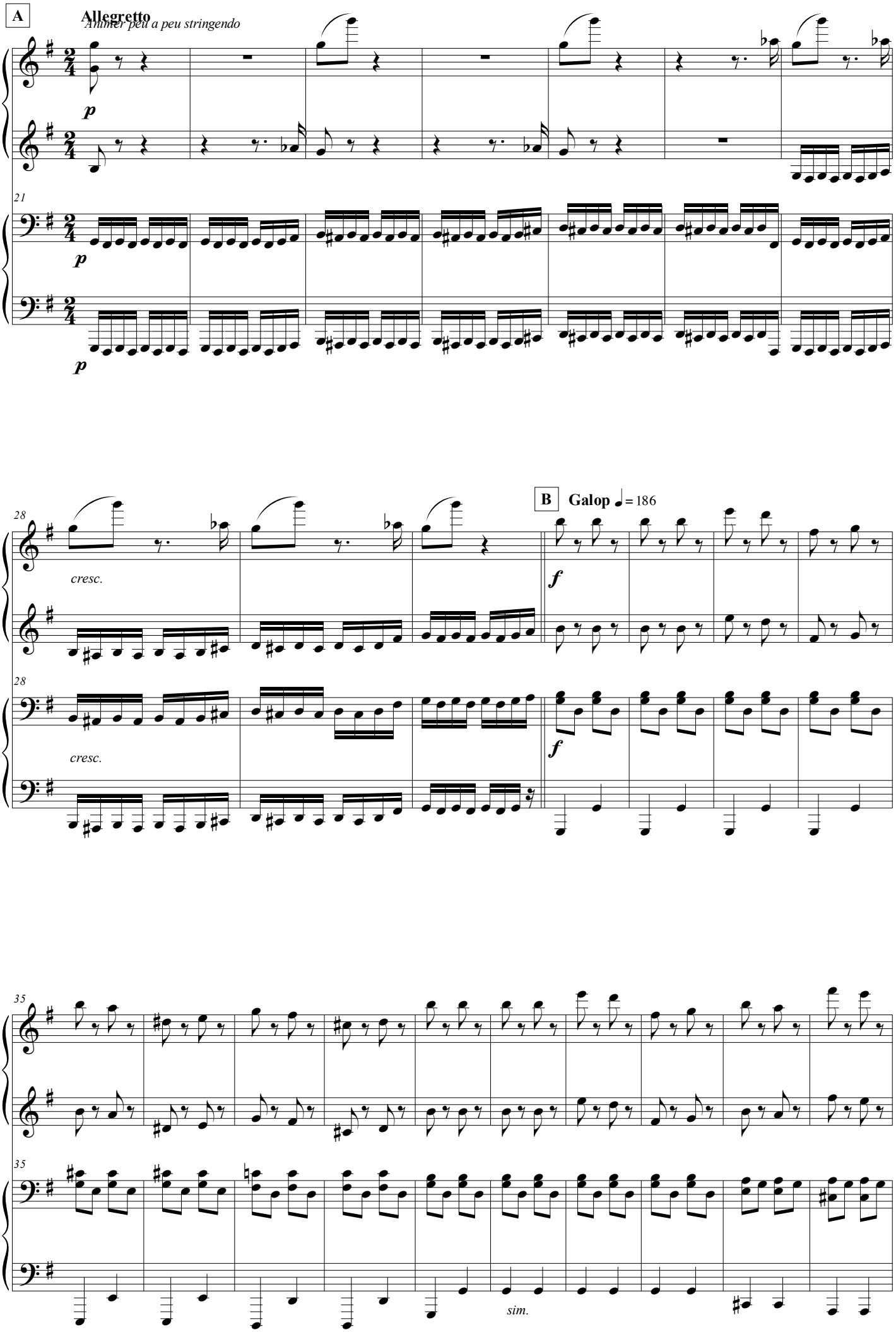
A
Allegretto
Ammer peu a peu stringendo
p
21
p
p
28
cresc.
B
Galop ♩= 186
f
28
cresc.
f
35
35
sim.

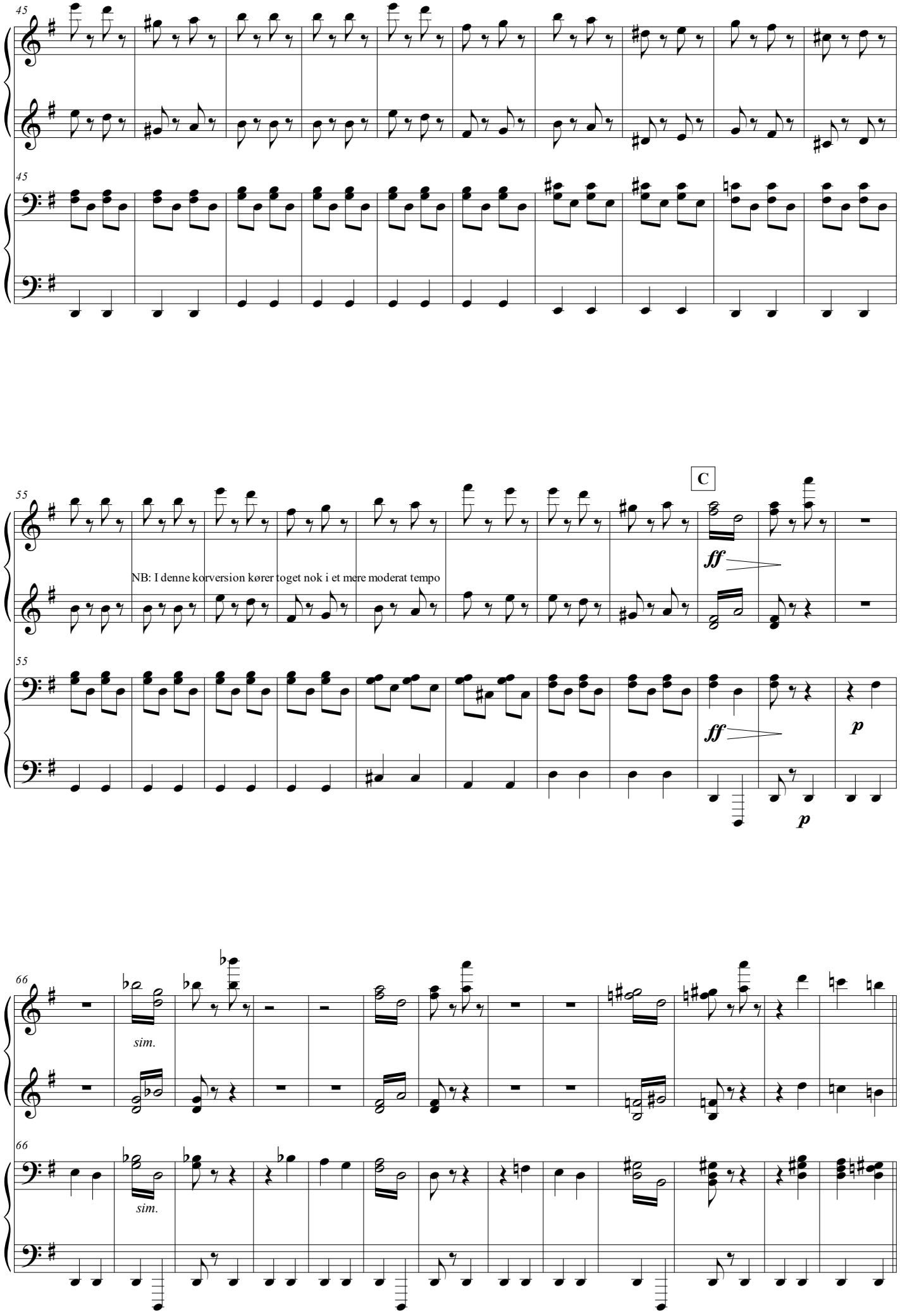
45
45
55
C
NB: I denne korversion kører toget nok i et mere moderat tempo
ff
ff
p
p
66
sim.
66
sim.

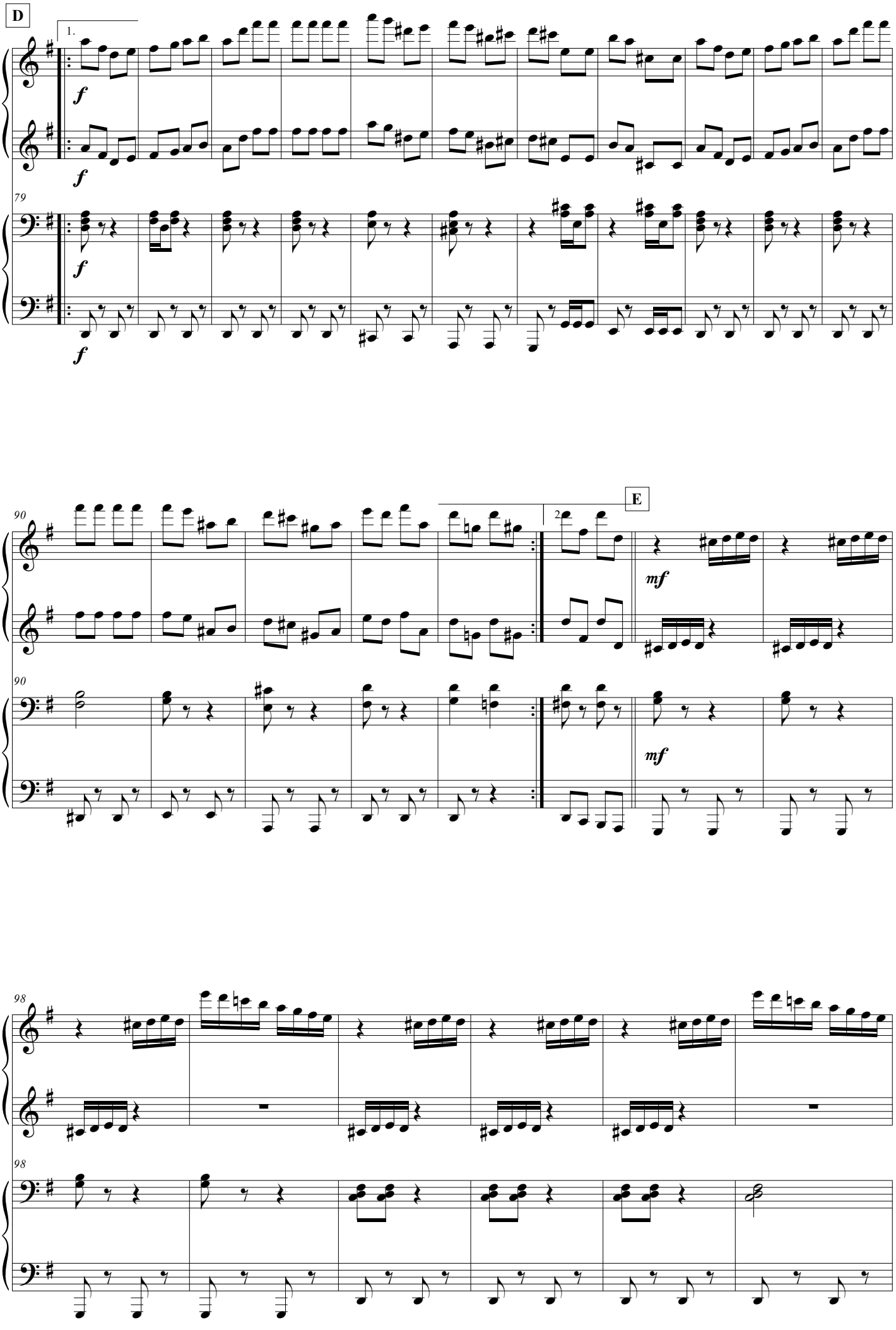
D
1.
f
79
E
2
mf
90
98

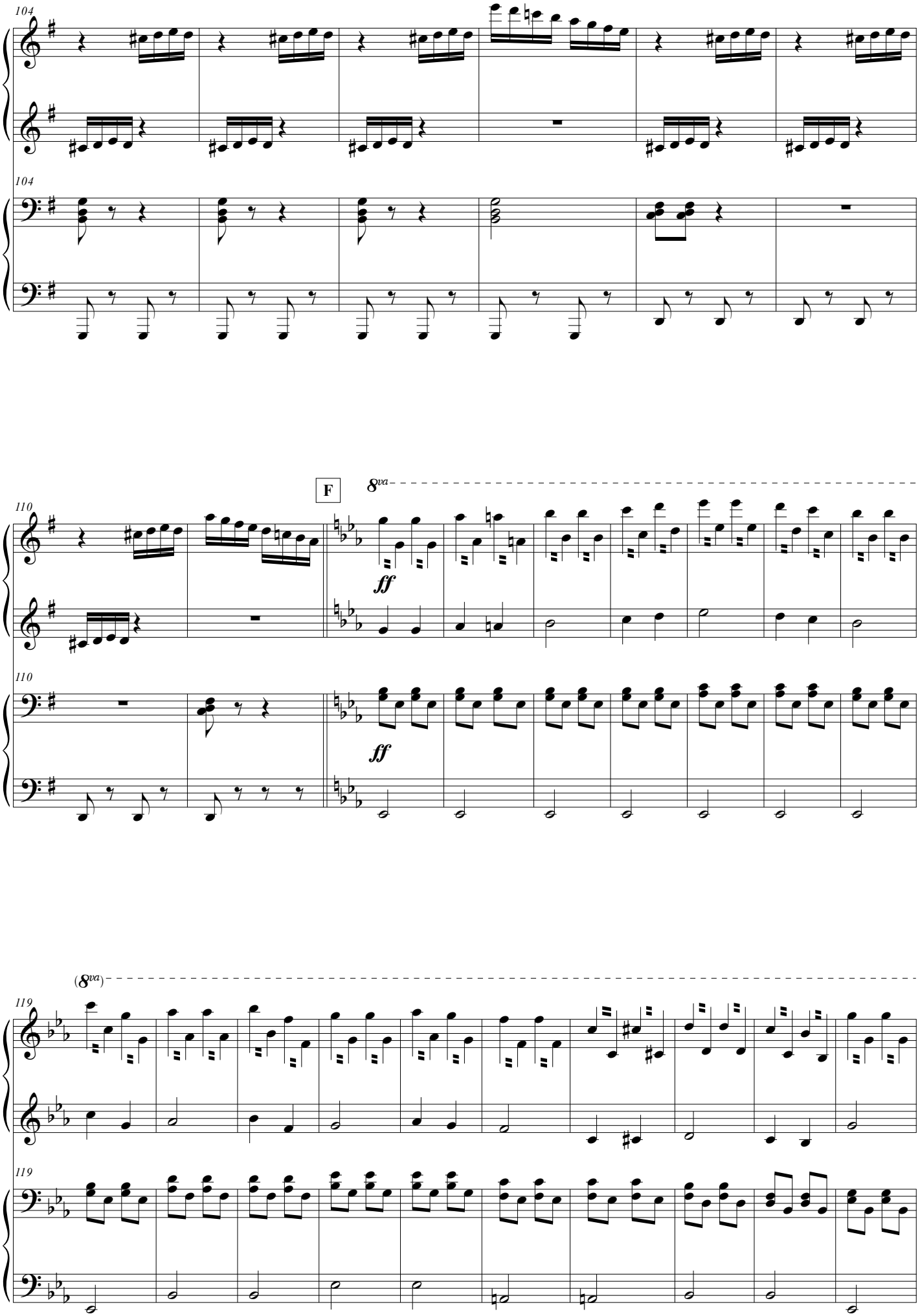
104
104
F
8va
110
110
ff
ff
(8va)
119
119

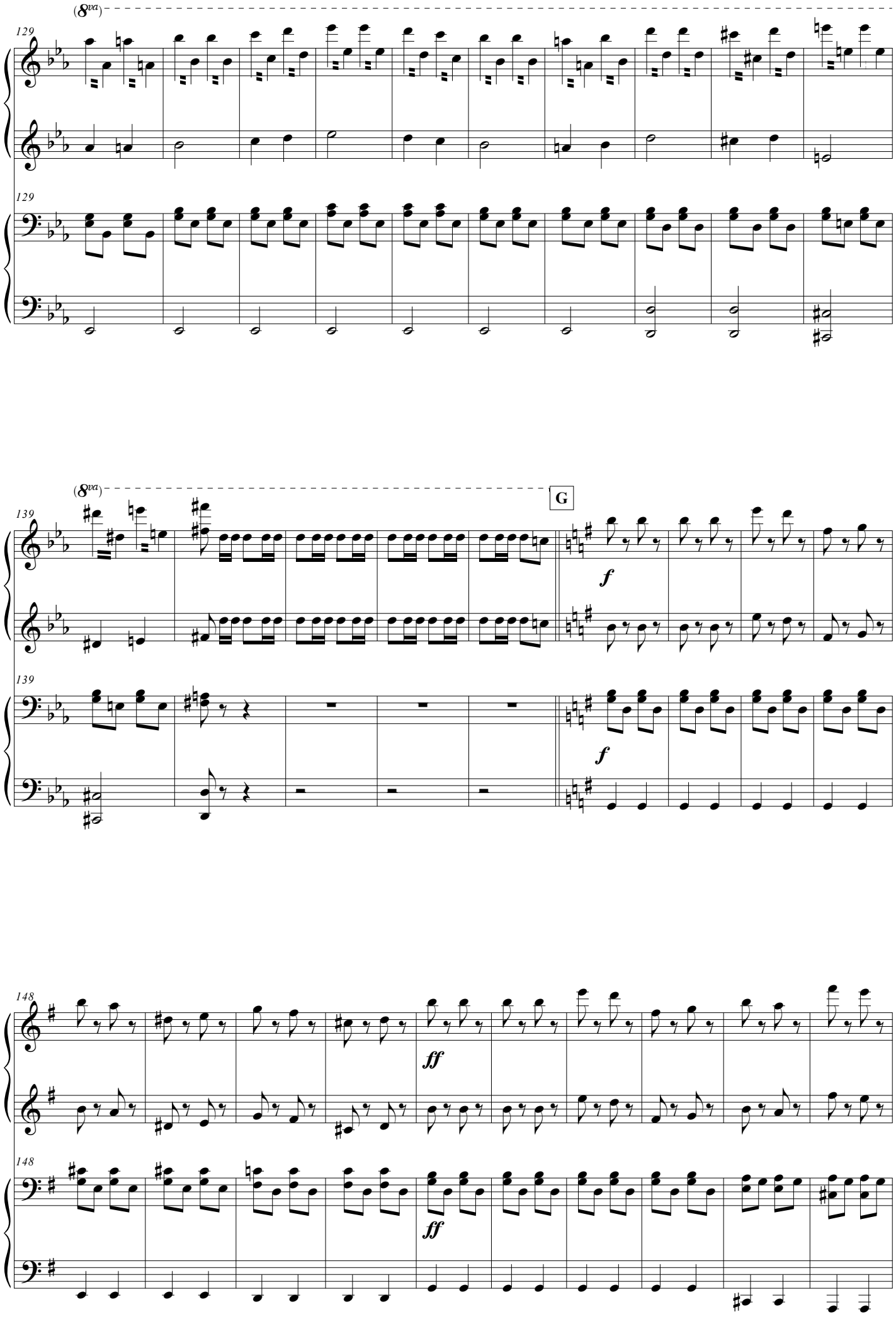
(8va)
129
129
(8va)
G
139
139
f
f
148
148
ff
ff

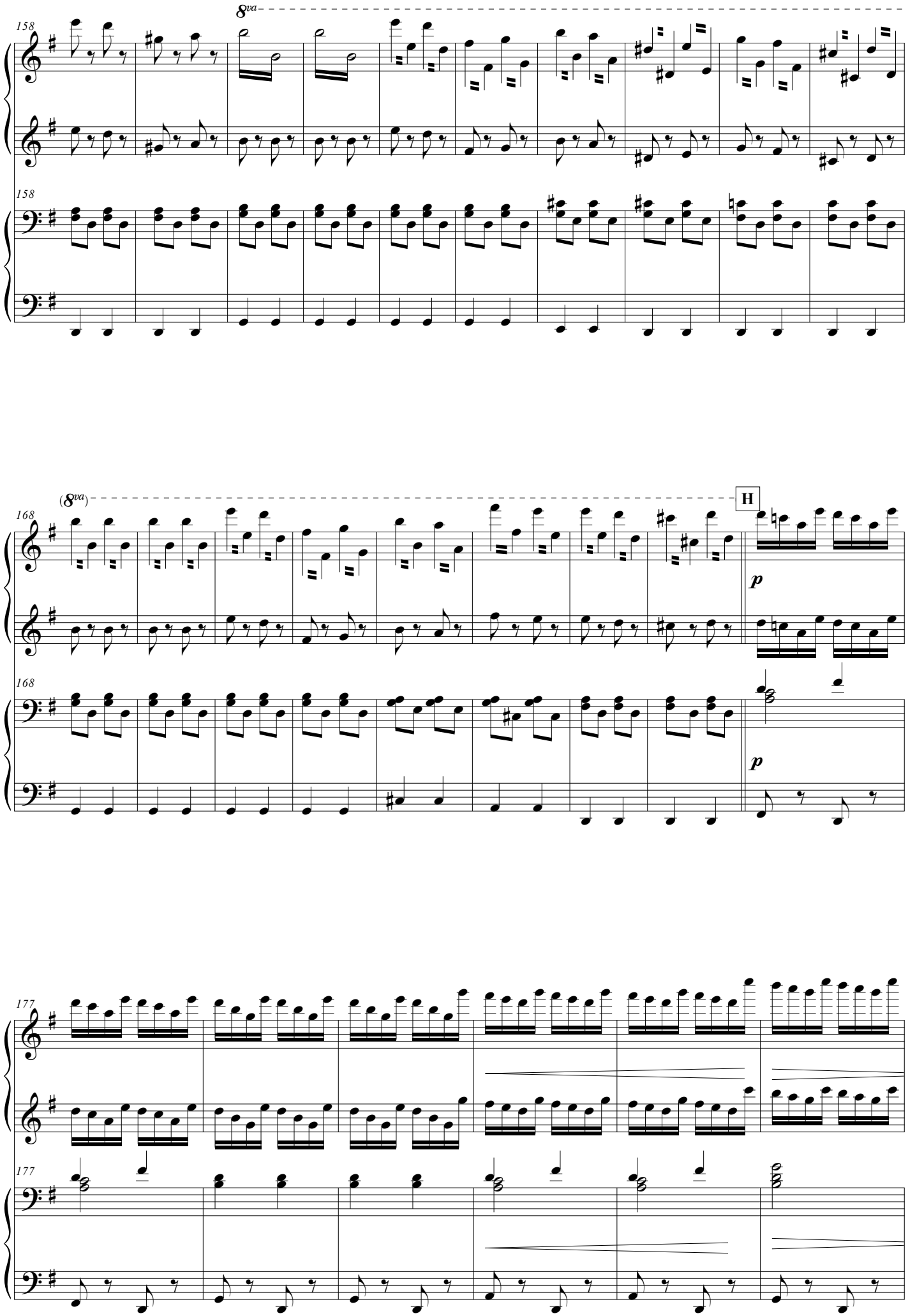
158
8va
158
(8va)
H
168
p
168
p
177
177

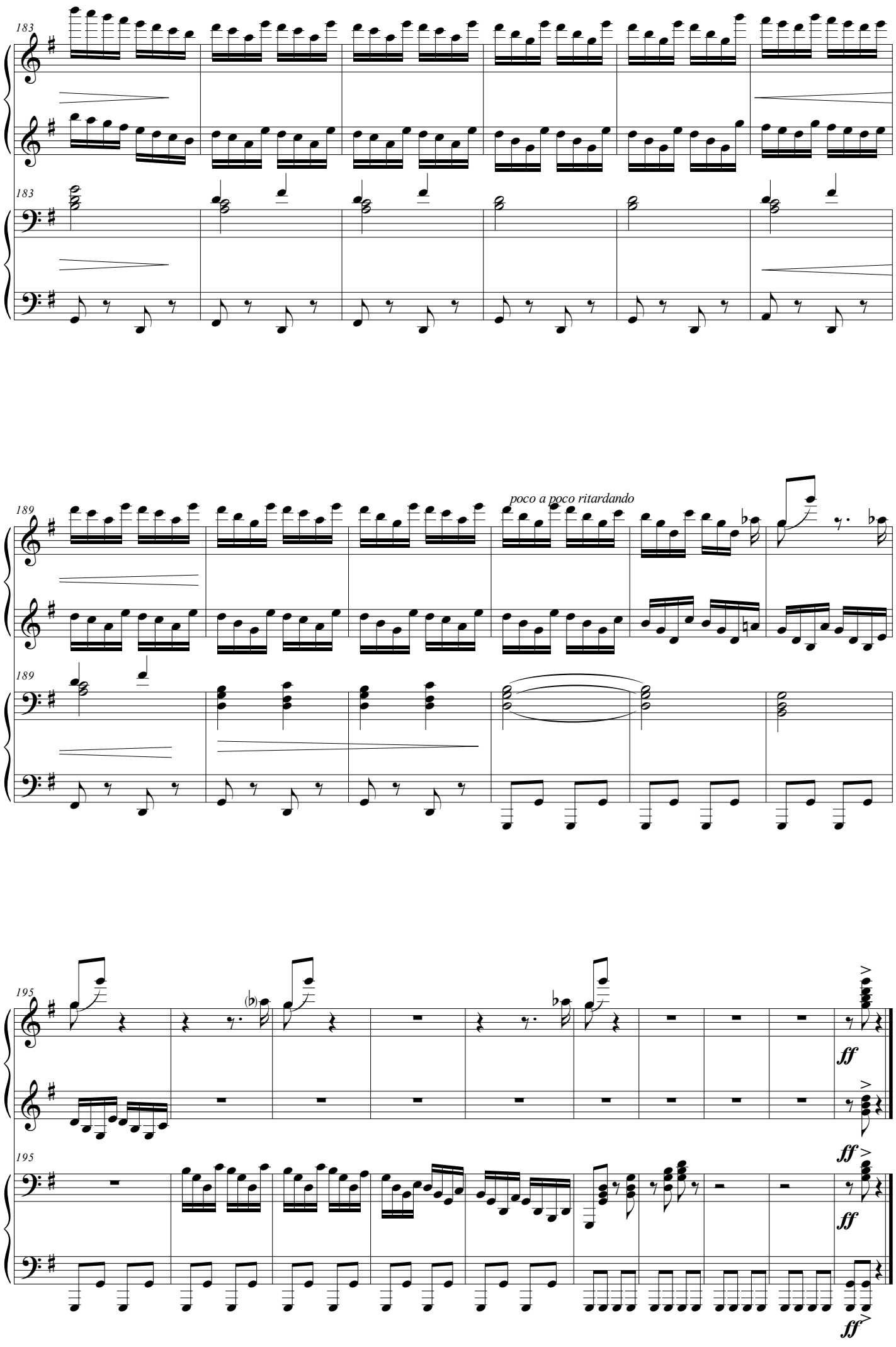
183
183
189
poco a poco ritardando
189
195
ff
195
ff
ff
ff