Et lidet barn så lysteligt

DDS 102
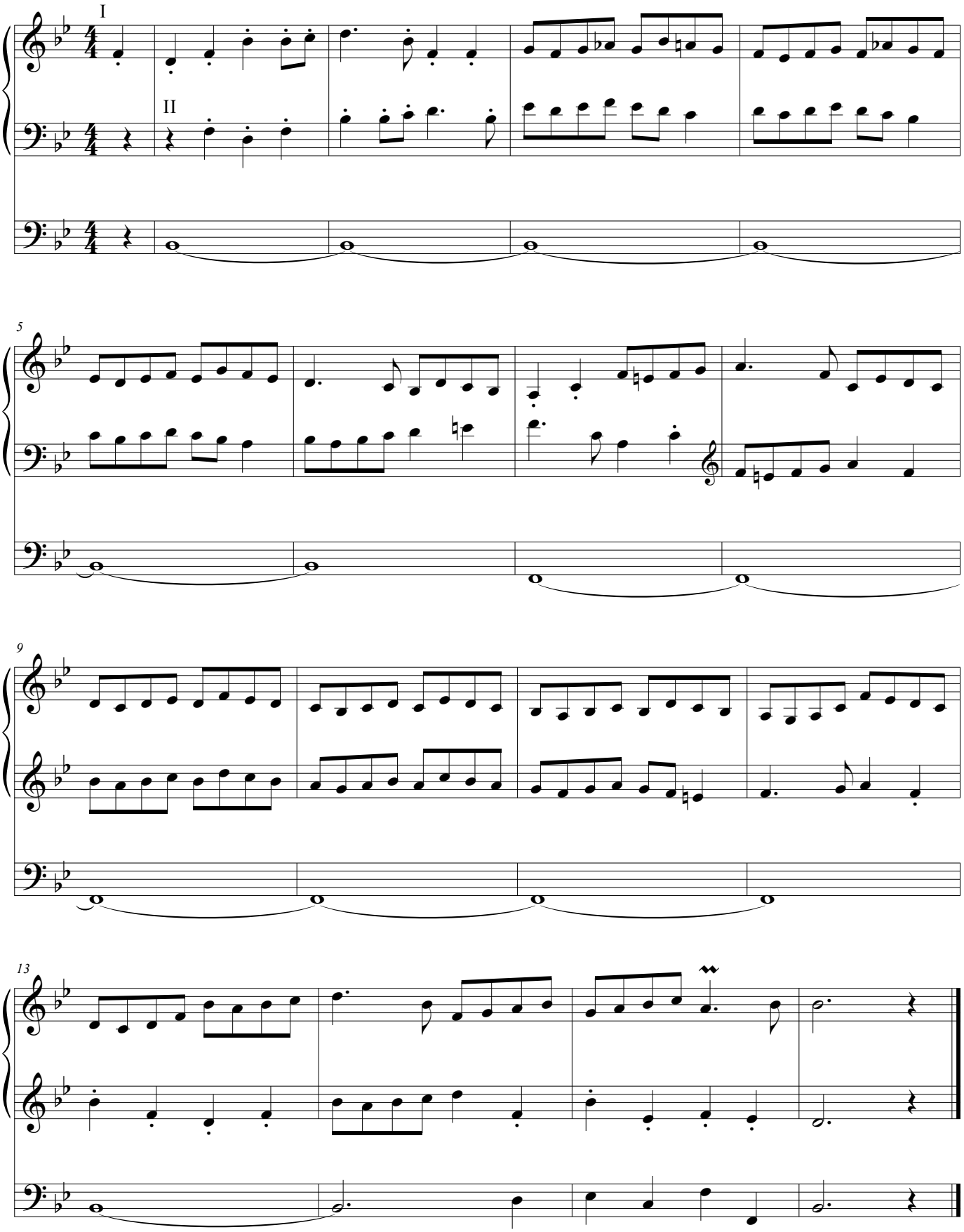
Jørgen Ellegård F