

## Davids 80de Psalme

Camillo Carlsen Op. 30

## I

*(Psalmisten paakalder Gud om Naade og Frelse)*

Quasi Adagio mesto ♩ = 48

7

15

21

27

32

38

*poco rit.*

*molto cresc.*

♩ = 76

♩ = 88

3

2

3

3

44  $\text{♩} = 80$

49

56 *rit.*  $\text{♩} = 72$

62  $\text{♩} = 80$

70

77 *poco a poco rit.*

## Largo e Maestoso

*stretto**rit.*

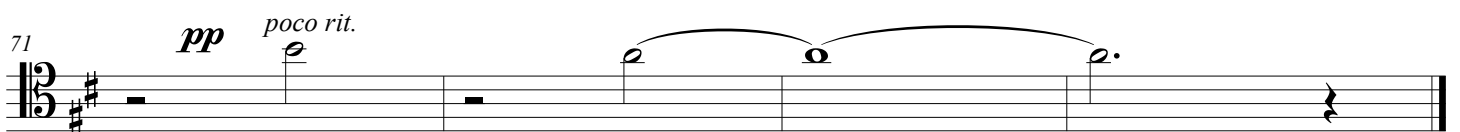
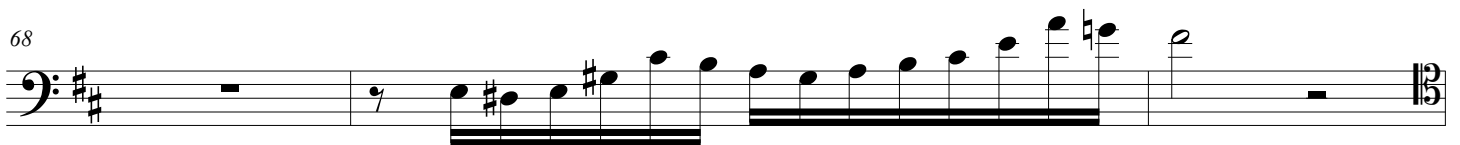
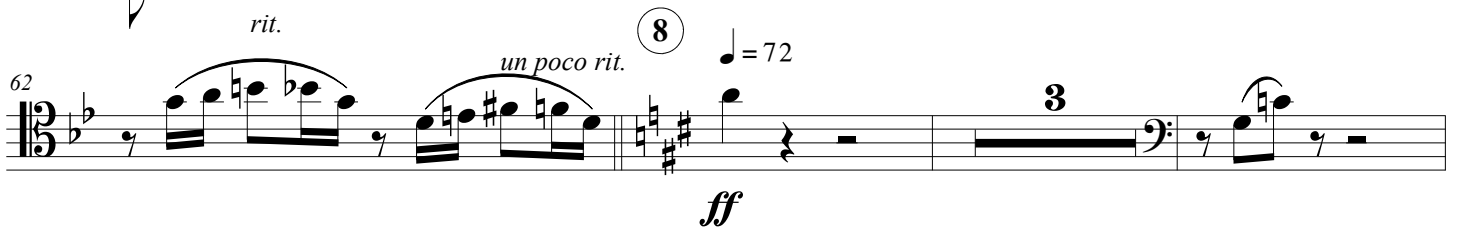
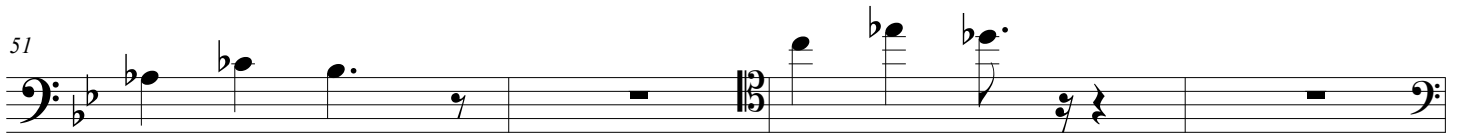
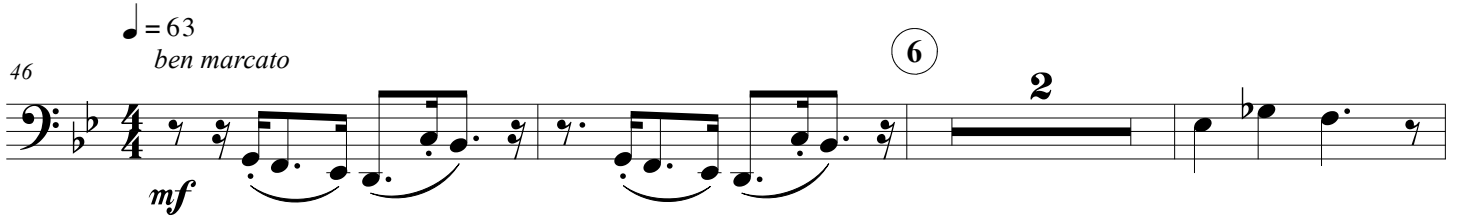
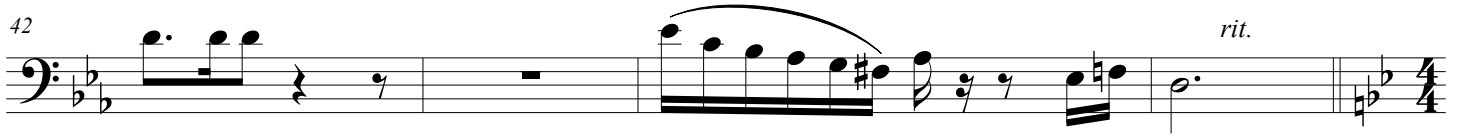

**Allegro energico**

5 *ff* *3* *2*

7 *3* *2*

14 *rit.* ♩ = 104

19 ♩ = 96 *rit.* *poco rit.* *rit.*

23 ♩ = 88

26 *mf* 9

29 10 *poco*

33 11 *poco a poco cresc.*

36 *mf* *dolce e pp*

12

*poco rit. a tempo*

40

44

*mf*

49

54

$\text{♩} = 100$

*mp*

60

*ff*

66

70

13

74

77

14

81

*a tempo*

85 *molto rit.*

15 **Poco Adagio**  $\text{♩} = 72$  *poco rit.* *sempre adagio*

96 *p* *molto cresc. e poco rit.* 16 **Poco Andante** *a tempo*

101 *ff* *mp*

106 *risoluto* *ff*

111 *cresc. e rit.*

116 *ff a tempo*

121 *dim e rit.* 17  $\text{♩} = 48$

125 *e rit.*  $\text{♩} = 92$  18 *f*

130

136 *a tempo*

141 **19** *poco rit.*

♩ = 80      ♩ = 66

146 **4**

156 *pizz.* *arco* **20**

162 *poco rit.* ♩ = 80

169 *pizz.* *cresc.*

174 *poco rit.* ♩ = 96 *risoluto e cresc.* **2** *ff* *f*

181 *ff*

186 *poco a poco rit.* ♩ = 76

193 *mp* *e rit.* *poco rit.* *mf* *pp* *ppp*
